

Eastern Region Nursery and Greenhouse Program  
Danny Lauderdale, Area Specialized Agent

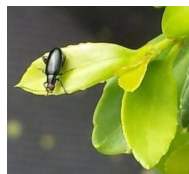

## Eastern NC Nursery News

December 2019

Find the latest information about nursery production in Eastern NC below!

Visit Danny's Website

## February 11, 2020 Eastern NC Nursery Conference Registration Now Available

It is time again to prepare to attend the Eastern NC Nursery Conference at the Wilson Ag Center, 1806 SW Goldsboro Street, Wilson, NC 27828 on February 11, 2020.

Topics of focus with presenters from UGA, NC State, Virginia Tech, and Clemson:

- Woody ornamental diseases management
- Nursery tree pruning
- Weed management
- Scale insect management

You will be able to visit with our sponsors during registration, breaks, and lunch. Lunch will be catered by the Parker's BBQ and will be pork BBQ, fried or BBQ chicken, and fixins. \$25 preregistration must be postmarked by February 4. A printable registration flyer can be found at <http://go.ncsu.edu/2020encnc>

Organized by:  
Danny Lauderdale, Area Specialized Agent,  
Nursery and Greenhouse – Eastern Region  
For more information:  
danny\_lauderdale@ncsu.edu 252-714-0274

**Eastern NC Nursery Conference**  
**February 11, 2020**  
Wilson County Agricultural Center  
1806 SW Goldsboro St.  
Wilson, NC 27893  
252-237-0111

3 hours of NC Pesticide Recertification Credits in D, I, L, N, O, and X

8 a.m. Sponsors Setup  
8:30 a.m. Participant Registration, Continental Breakfast, and Networking  
9:15 a.m. Welcome, Announcements, and Sponsor Introductions  
9:30 a.m. Nursery Disease Management: Blights, Diebacks, Root Rots, and Leaf Spots, Dr. Jean Williams-Woodward, UGA  
10:30 a.m. Networking Break and Refreshments  
11:00 a.m. Nursery Tree Pruning: Biology and Best Management Practices, Dr. Barbara Fair, NC State  
12 p.m. Lunch and Networking  
1:30 p.m. Nursery Weed Management: Current Research and Difficult Weeds, Dr. Jeffrey Derr, Virginia Tech  
2:30 p.m. Networking Break  
3:00 p.m. Nursery IPM: A Focus on Scale, Dr. J.C. Chung, Clemson  
4:00 p.m. Adjourn and Recertification Credits

**Participant Registration: Eastern NC Nursery Conference, February 11, 2020**

Company Name: \_\_\_\_\_  
Participant(s) Name: \_\_\_\_\_  
Mailing Address: \_\_\_\_\_  
Phone: \_\_\_\_\_ Fax: \_\_\_\_\_ Email: \_\_\_\_\_

\$25 per person includes educational presentations, refreshments, and lunch. Registration only accepted with payment and is non-refundable. Pre-registration must be post marked by February 4 and mailed to: Eastern NC Nursery Conference, 1806 SW Goldsboro St., Wilson, NC 27893. Registration after Feb. 4 will be \$40 at the door. Make checks payable to Wilson County Ag Center. (List all participants and include a separate sheet if needed.)

**Sponsors:**



Approved for 3 hours of D, I, L, N, O and X  
NC Pesticide Recertification Credits

## Give Input to Shape NC Nursery Programs

As I prepare for 2020 and beyond I am asking for your input. I am asking that you (nursery growers) send me, [danny\\_lauderdale@ncsu.edu](mailto:danny_lauderdale@ncsu.edu), your top 3 issues that NC Cooperative Extension can work on to make your operation or the industry more successful. Please send to me by Friday, December 13 at 5 pm.

Pesticide disclaimer: Recommendations for the use of agricultural chemicals are included in this publication as a convenience to the reader. The use of brand names and any mention or listing of commercial products or services in this publication does not imply endorsement by NC Cooperative Extension nor discrimination against similar products or services not mentioned.

Distributed in furtherance of the acts of Congress of May 8 and June 30, 1914. North Carolina State University and North Carolina A&T State University commit themselves to positive action to secure equal opportunity regardless of race, color, creed, national origin, religion, sex, age, veteran status, or disability. In addition, the two Universities welcome all persons without regard to sexual orientation. North Carolina State University, North Carolina A&T State University, U.S. Department of Agriculture, and local governments cooperating.

The Eastern Region Nursery and Greenhouse Program at NC Cooperative Extension is your source for research-based production information for greenhouse and nursery crops in Eastern North Carolina.

Danny Lauderdale | Area Specialized Agent | 252-714-0274 | [danny\\_lauderdale@ncsu.edu](mailto:danny_lauderdale@ncsu.edu) | <https://wilson.ces.ncsu.edu/profile/danny-lauderdale/>

STAY CONNECTED:

